

PROPOSED BUILDING AT PLOT NO. 1 NEHRU NAGAR VILLAGE R.P. 1185193 FOR MR. DURAI POWER HOLDER

13.12 3.52 16

21.9.93

27/11/93

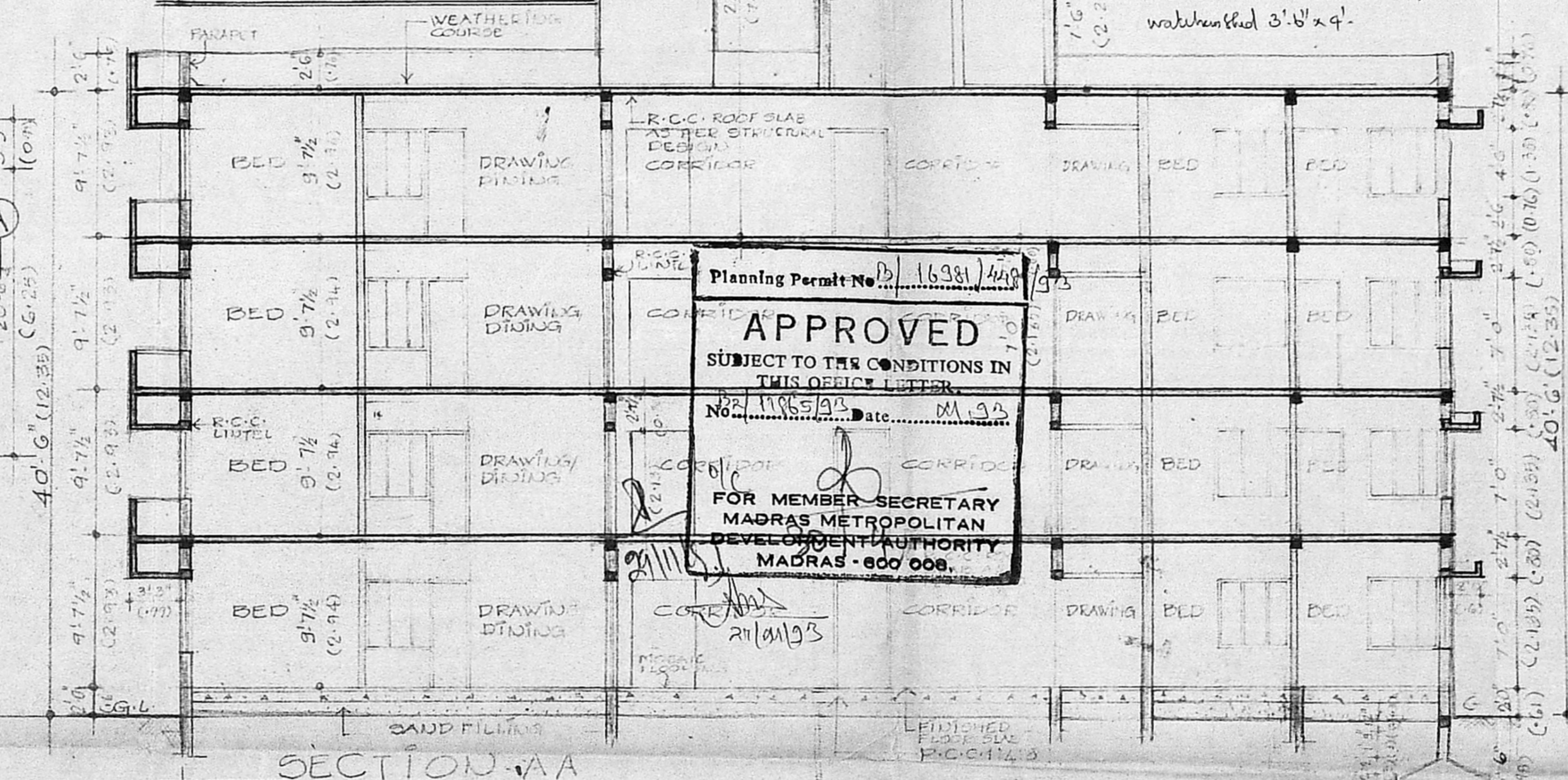
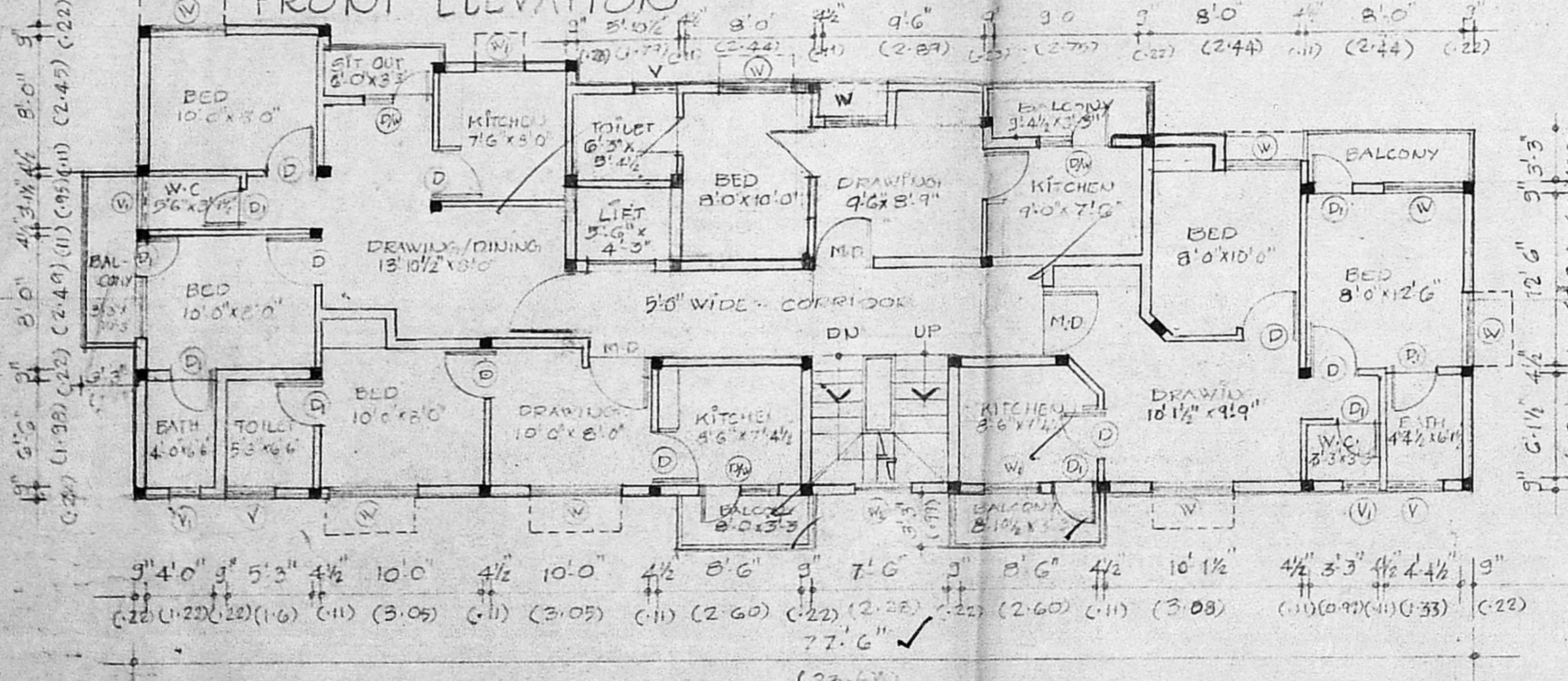

Planning Permit No. 16981/149/93

APPROVED

SUBJECT TO THE CONDITIONS IN THIS OFFICE LETTER

No. 1185193 Date: 21/11/93

FOR MEMBER SECRETARY MADRAS METROPOLITAN DEVELOPMENT AUTHORITY MADRAS - 600 008.

SPECIFICATIONS

FOUNDATION: R.C.C. COLUMN FOUNDATION 1:1.2:5

SUPER STRUCTURE: BRICK WORK IN CEMENT MORTAR

ROOFING: 4% THIN R.C.C. SLAB 112:4 MIX

PLASTERING: IN CEMENT MORTAR

FLOORING: MOSAIC FLOORING WITH CEMENT MORTAR

WOOD WORK: T.S.W. MADE OF ALL OTHER LOGS BY E.C.S. COUNTY WOOD WINDOWS AND VENTILATOR ARE MADE BY ALUMINUM

SCHEDULE OF JOINERY

MD TYPICAL MAIN DOOR 3'6" x 7'0" (1.06 x 2.13)

D TYPICAL DOOR 2'0" x 7'0" (0.61 x 2.13)

W ALUMINUM BUILT WINDOW 4'0" x 7'0" (1.22 x 2.13)

W DOOR 4'0" x 7'0" (1.22 x 2.13)

W WINDOW 2'0" x 7'0" (0.61 x 2.13)

V ALUMINUM WINDOW 6'0" x 7'0" (1.83 x 2.13)

V VENTILATOR 3'0" x 2'0" (0.91 x 0.61)

V DOOR 2'0" x 2'0" (0.61 x 0.61)

AREA STATEMENT

	Sq. Ft.	Sq. M.
FLOOR EXTENT AS PER DOCUMENT	8492.0	910.41
GROUND FLOOR	1906.0	177.15
FIRST FLOOR	2020.0	194.23
SECOND FLOOR	2090.0	194.23
THIRD FLOOR	2076.0	194.23
TOTAL FLOOR AREA	8176.0	759.85
PLOT COVERAGE	35%	
F.S.I.	1.49	21.5

LEGEND

PROPOSED ROAD

BOUNDARY SEWER

SCALE: 1"=8'-0"

DATE: 17.5.93

NORTH

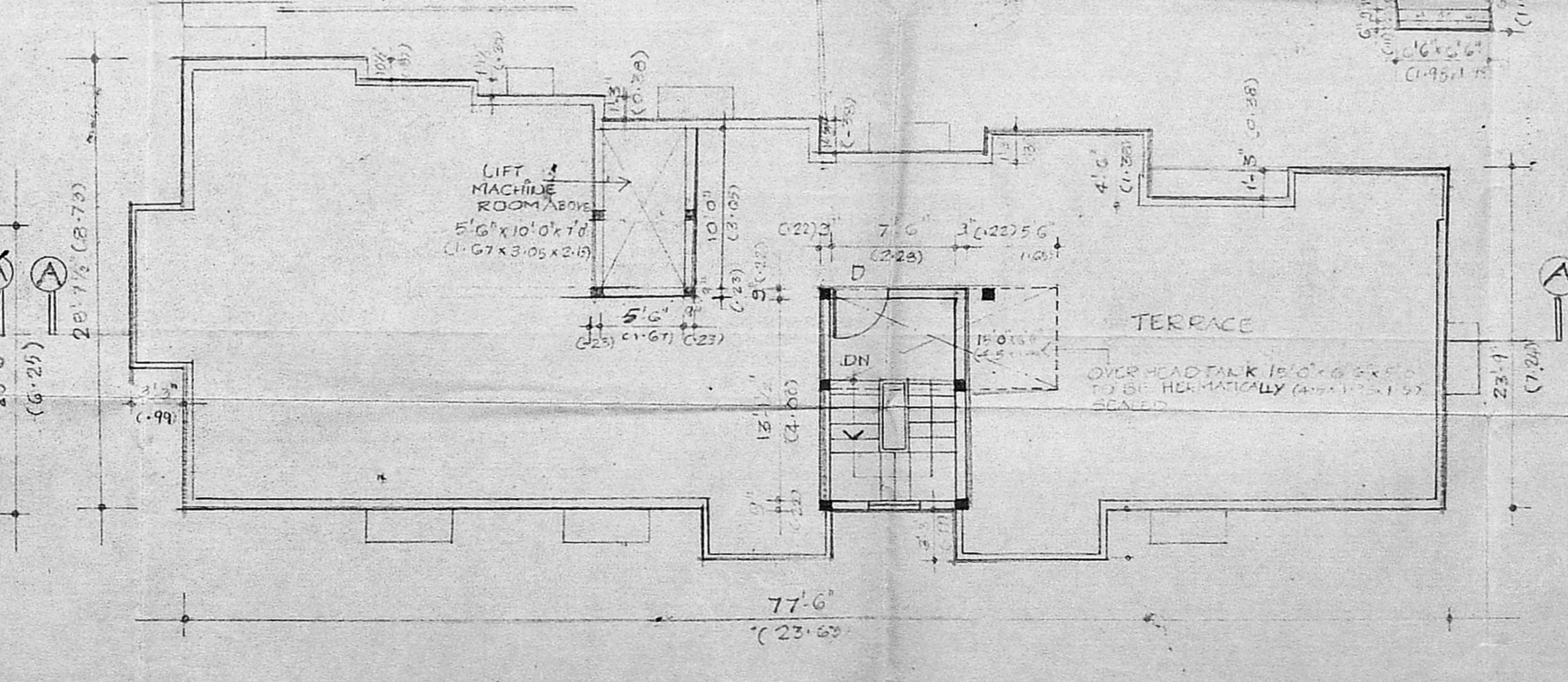
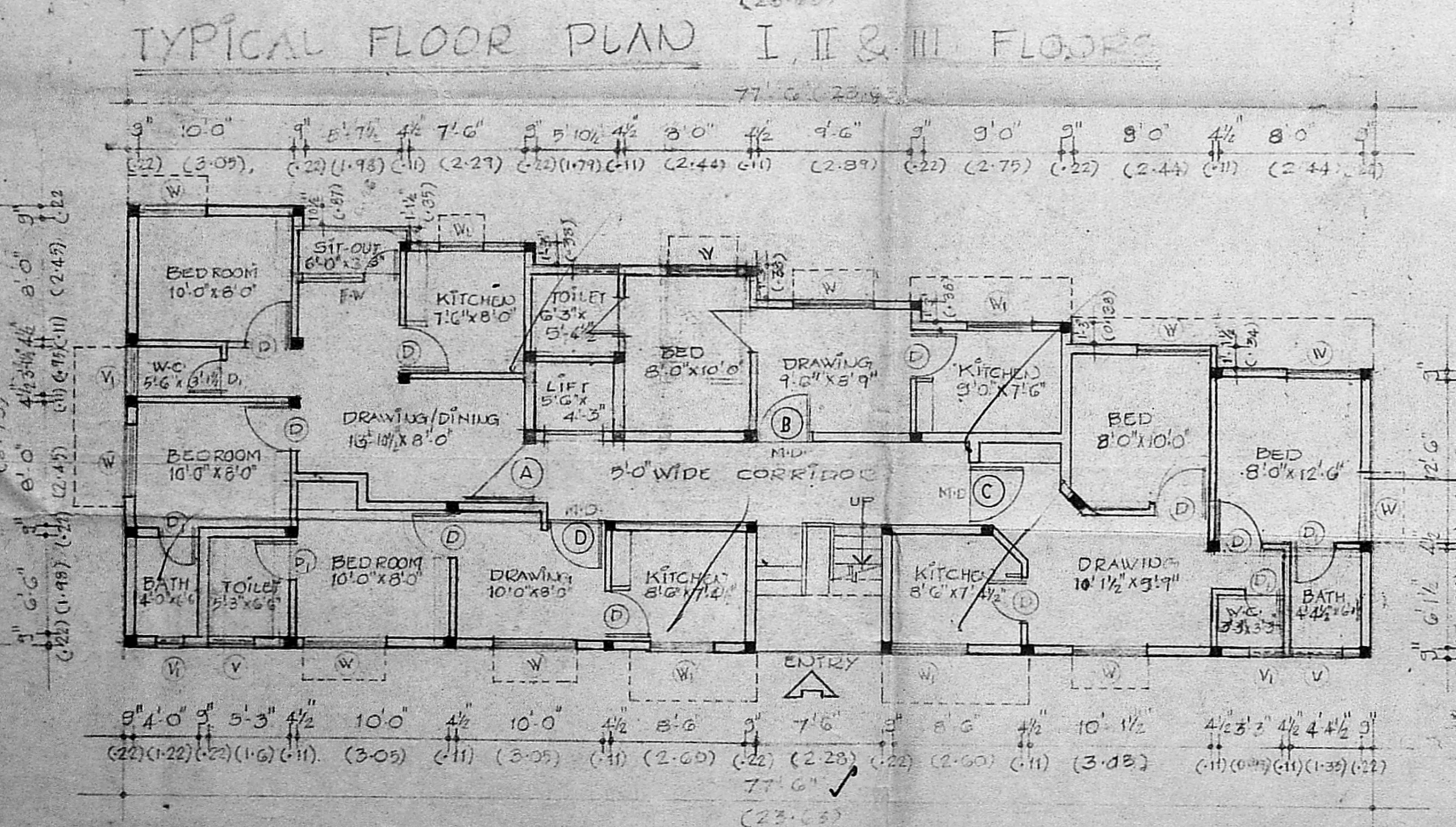

MAHMOOD A.I. BARCH. A.M.I.A.

MEMBER COUNCIL OF ARCHITECTURE

C. A. 80/5747

K.R. ASSOCIATES

ARCHITECTS & ENGINEERS

NO. 12 1ST STREET 11th AVENUE

ASHOK NAGAR MADRAS - 60